Potential TIF District Boundaries: 31st Street (West/East End)

La Grange Road (West)

Maple Avenue (East)

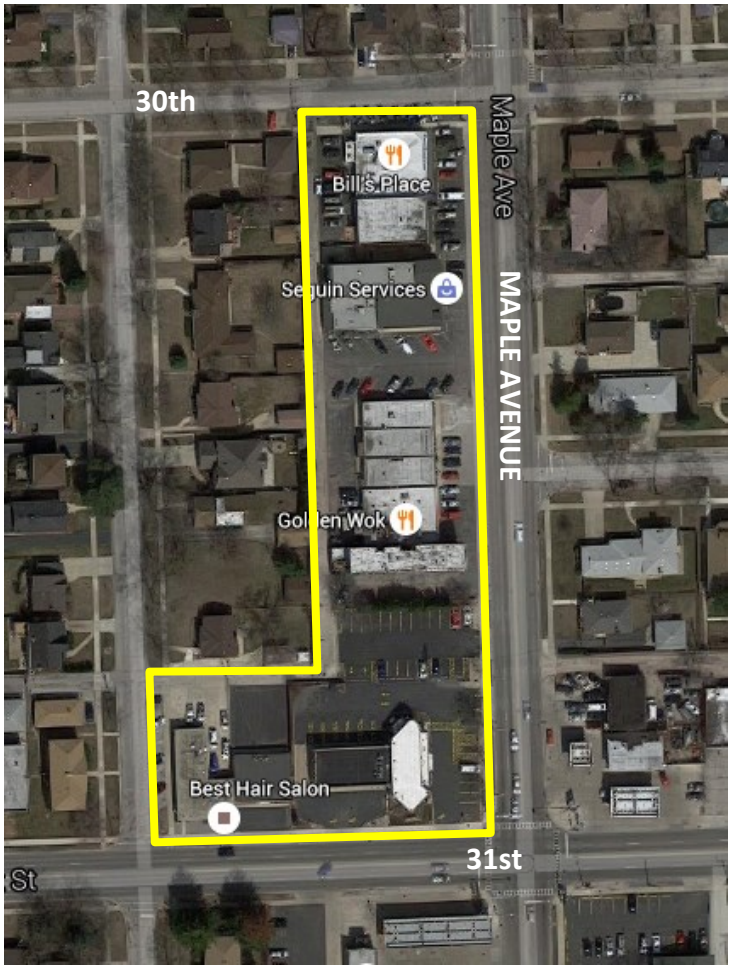

Potential TIF District Boundary: 31st Street (Central)