Potential TIF District Boundary: Village Market

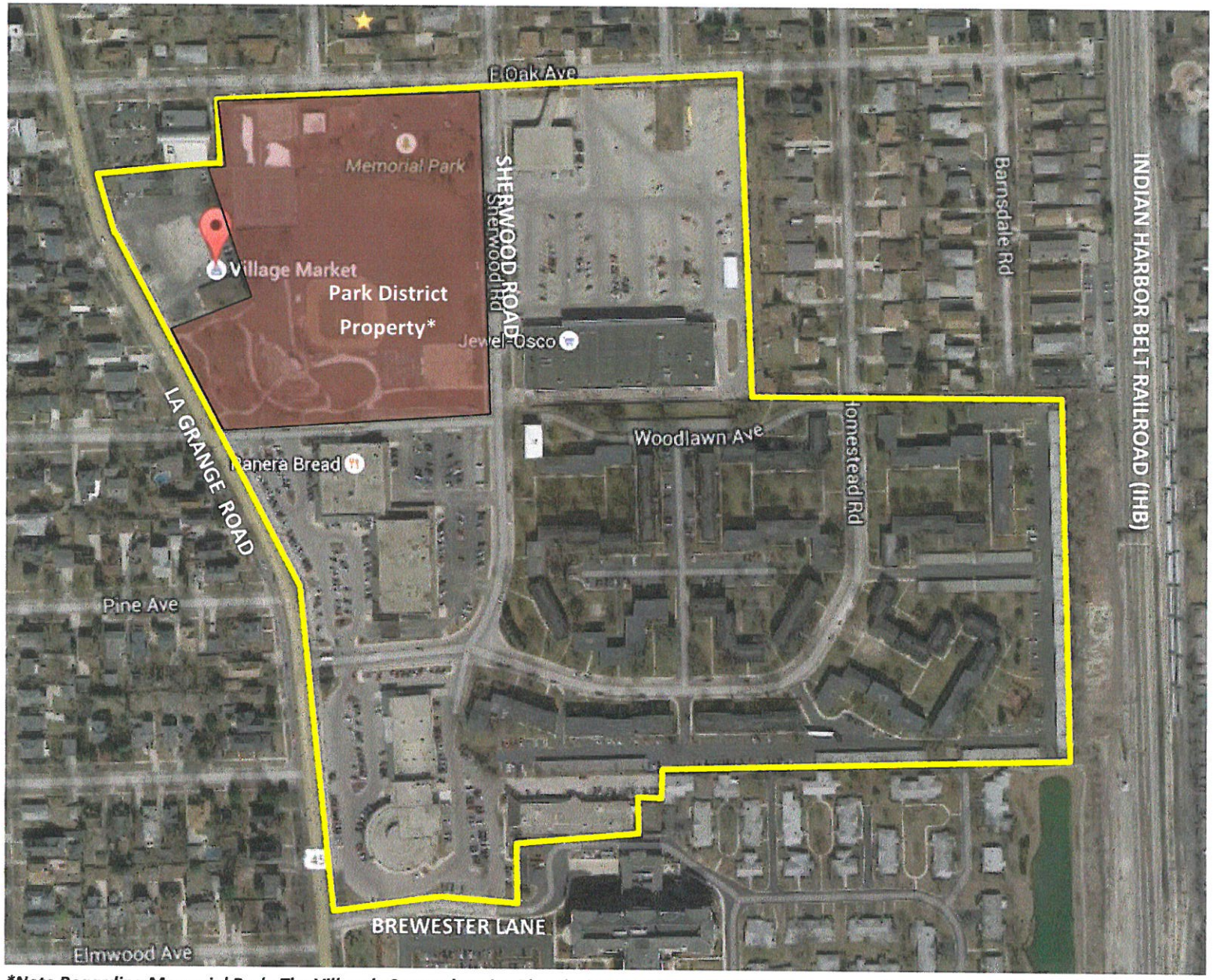

Note Regarding Memorial Park: The Village's Comprehensive Plan designates Memorial Park as permanent open space for both passive and recreational uses and as such, the Village has no desire for commercial or residential redevelopment of the property.

Potential TIF District Boundaries: 31st Street (West/East End)

La Grange Road (West)

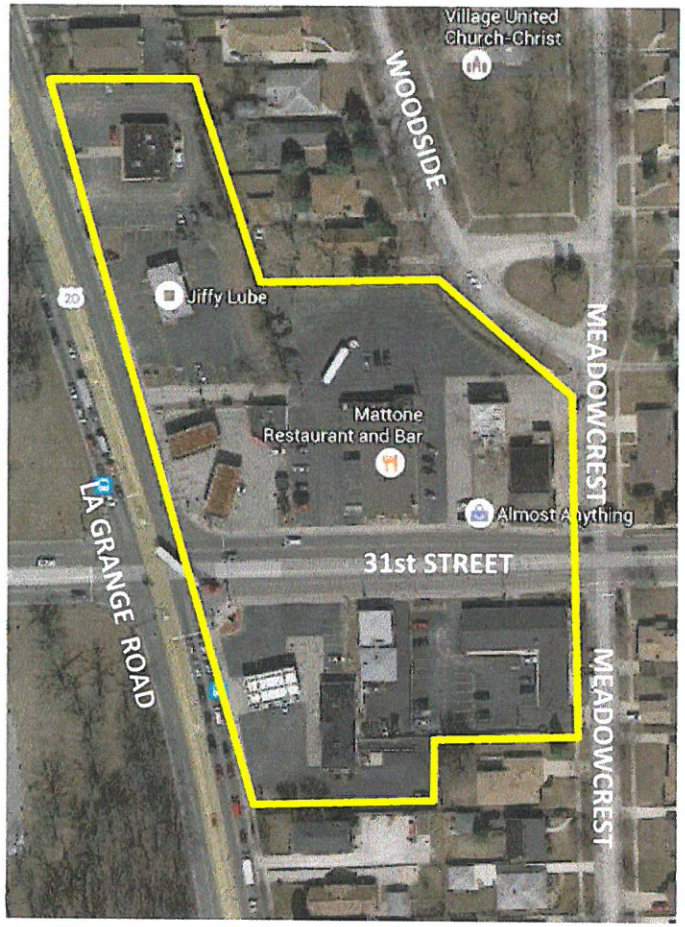

Maple Avenue (East)

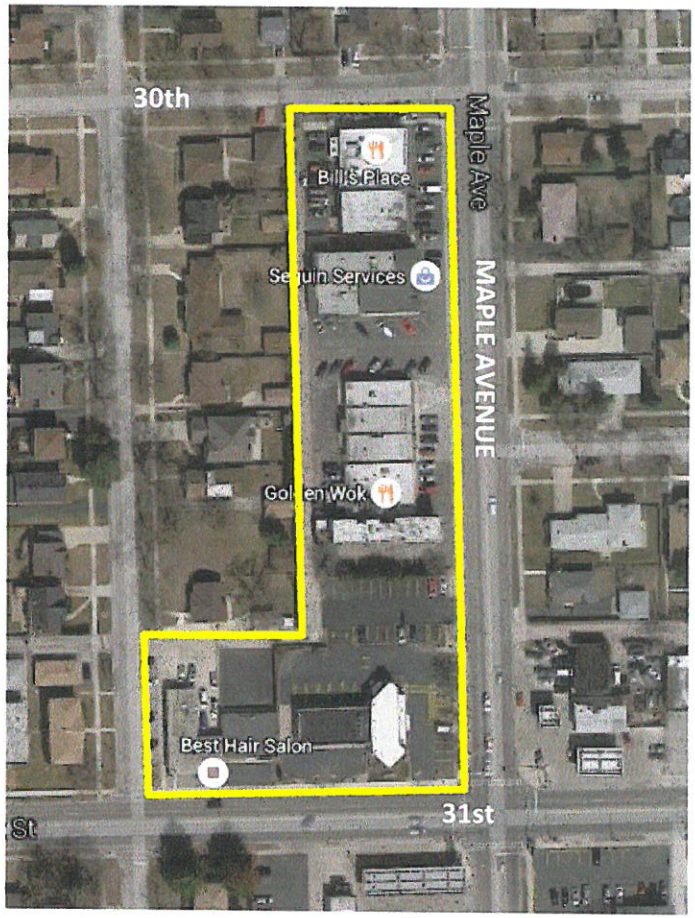

Potential TIF District Boundary: 31st Street (Central)

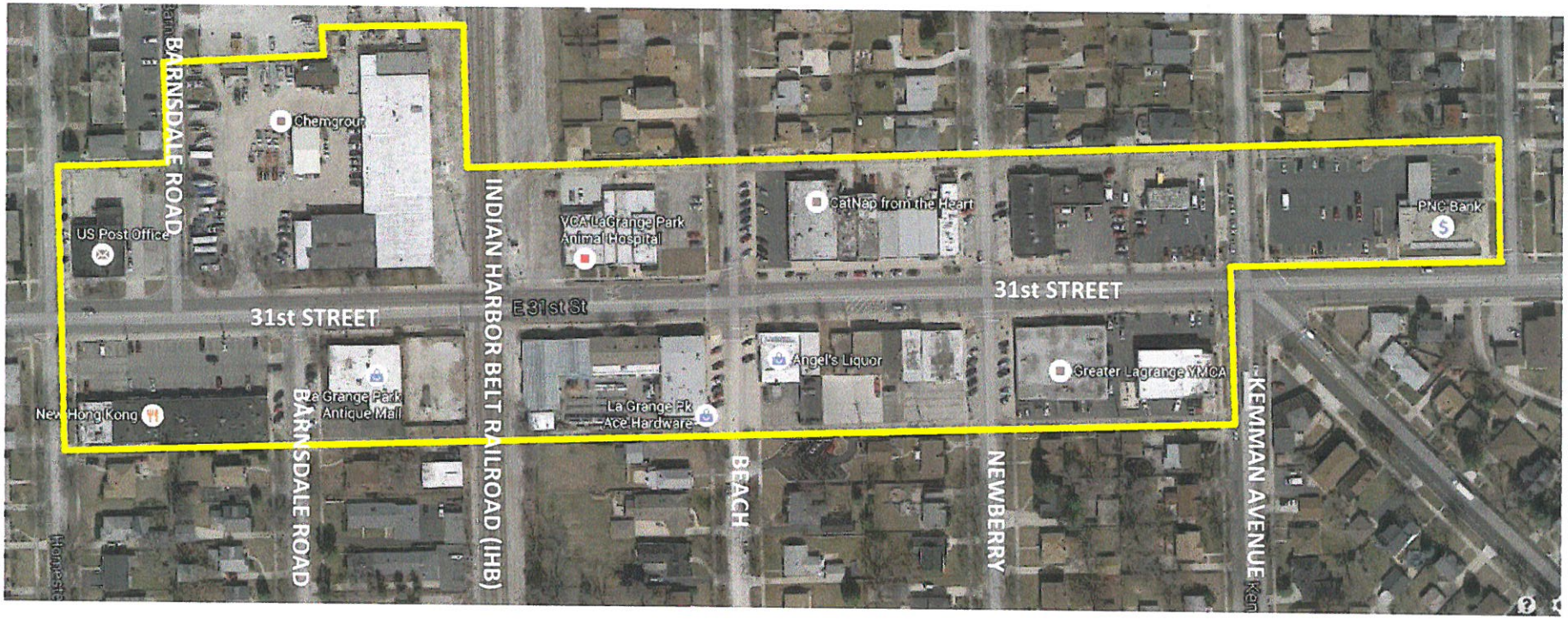
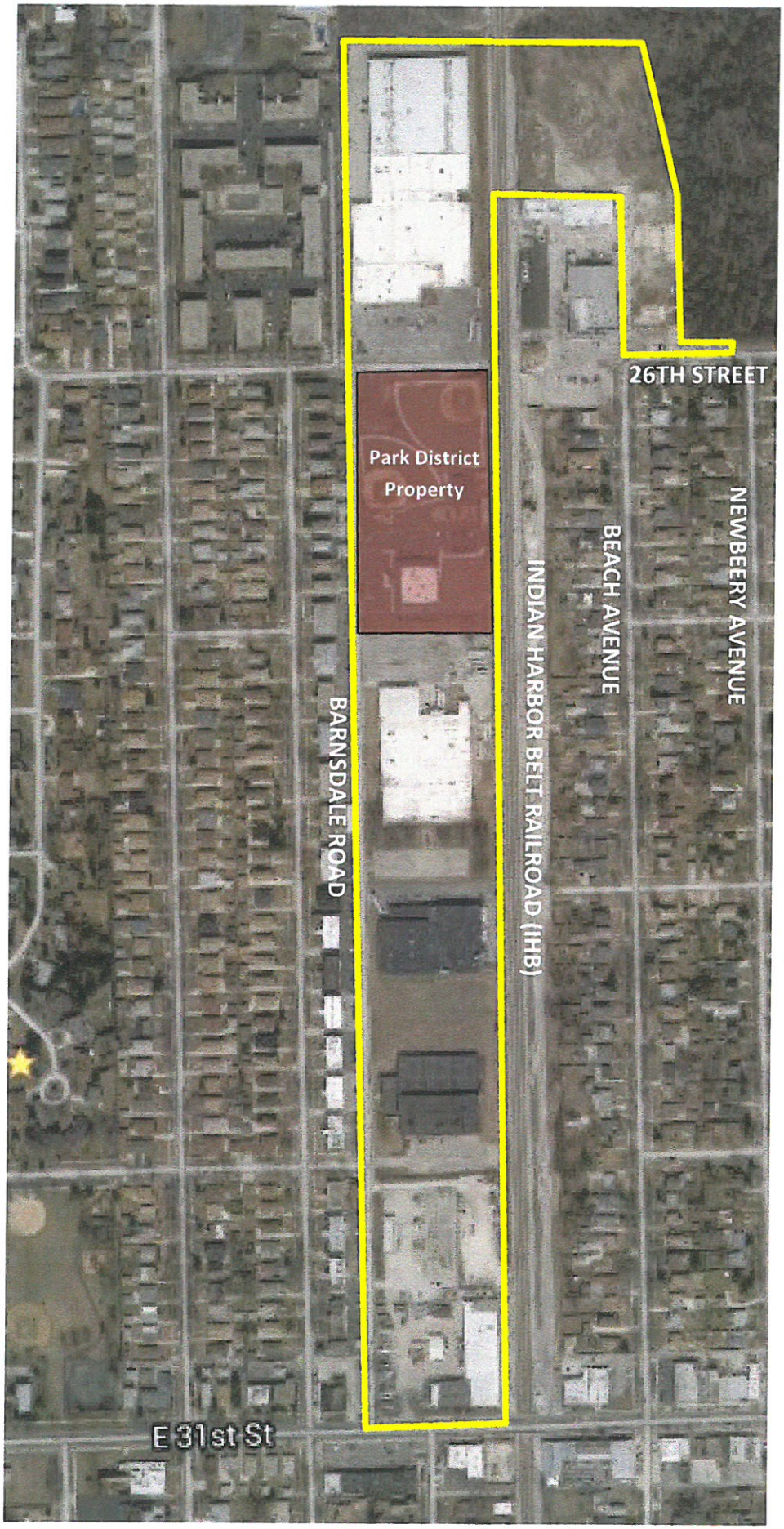
Potential TIF District Boundary: Barnsdale Corridor